

DO NOT SCALE this drawing, figured dimensions only are to be used.  
 This drawing is the sole copyright of PARKdesigned.  
 Any discrepancies between this drawing and other information should be reported to the Architect.  
 THE BOUNDARY SHOWN IS BASED ON INFORMATION SUPPLIED BY OTHERS, NOT PARKdesigned, ALL BOUNDARIES TO BE VERIFIED ON SITE.  
 MODIFICATIONS TO THIS DRAWING TO BE MADE SOLELY ON ORIGINAL MAGNETIC MEDIA, AND MAY ONLY BE CARRIED OUT BY PARKdesigned.  
 REV: [ ] DATE: [ ] DESCRIPTION: [ ] BY: [ ] CHKd: [ ]

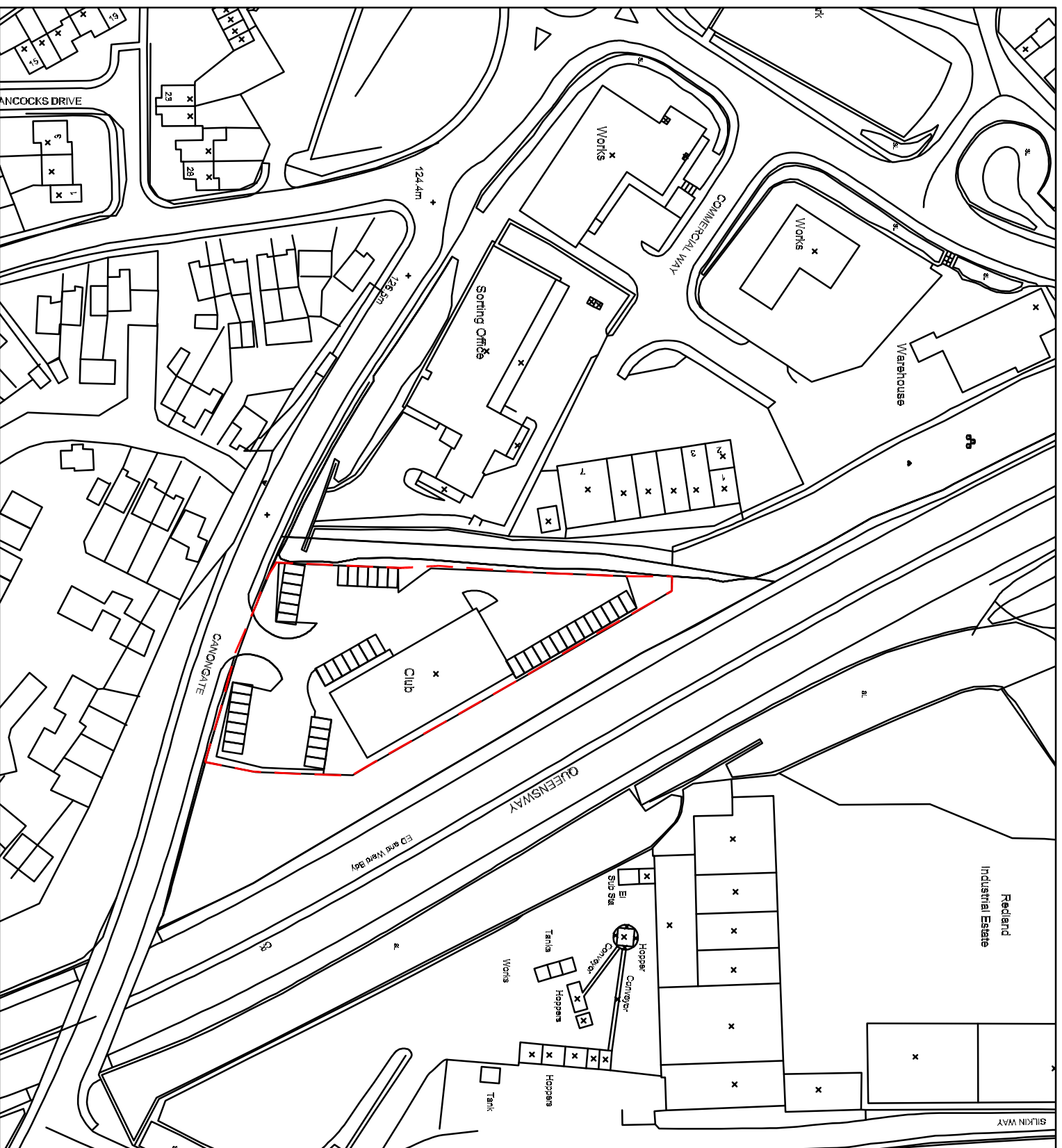

Site Location Plan 1:1250@A3

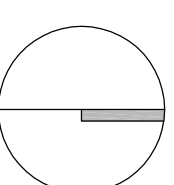
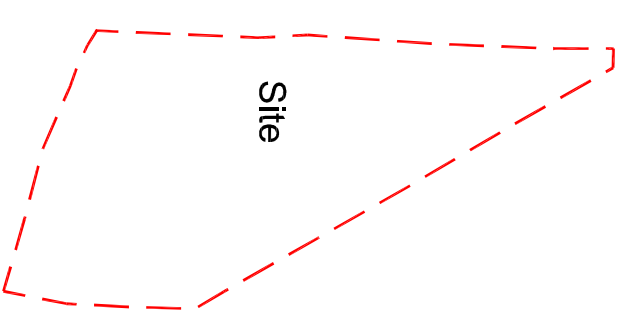

# PARKdesigned architects

Leeds: The LOFT, 13, Carlton Mills, Arndley, LS12 2QG  
 London: Seven Pancras Square, 7 Kings Blvd, N1 4AG  
 Client: Telford Development Limited  
 Tel: 0113 819 8057  
 Email: info@parkdesigned.com  
 Website: www.parkdesigned.com  
 Date: [ ] Scale: [ ]

Project Name: Telford Development Limited  
 Drawn: [ ] Reviewed: [ ]  
 Project No: 1000

Drawing Title: Telford Snooker Centre, Oakengates, Telford  
 Drawing No: [ ] Revision: [ ]

Location Plan  
 Drawing Status: [ ] Project No: 1000

Planning  
 Date: 19.17

Do not scale off this drawing. Work to figured dimensions, and any discrepancy to be referred to the architect.  
 Refer to larger scale drawings when available. © PARK Designed